

# 1st annual Pulmonary & Critical Care conference



*At The Grandview  
176 Rinaldi Blvd.,  
Poughkeepsie, NY 12601*

This activity is designed for primary care physicians, intensivists, emergency physicians, hospitalists, and other healthcare professionals who care for patients with pulmonary and critical care disease, desiring an update in these specialty areas.

**Friday, April 17, 2015 • 7:30am-5:00pm**

**REGISTER ONLINE!** <https://cmetracker.net/HQ/Catalog>

# Pulmonary and Critical Care Conference

## General Information

### Course Description/Objective Disclosure

This activity is designed for primary care physicians, intensivists, emergency physicians, hospitalists, and other healthcare professionals who care for patients with pulmonary and critical care disease, desiring an update in these specialty areas. Each of the presenters will allow ample time for questions and comments, inviting participants to reflect on the information which has been shared. This advanced professional conference provides information, reviewing the latest advances in pulmonary and critical care as they affect clinical care.

In accordance with the disclosure policies of Vassar Brothers CME, the effort is made to ensure balance, independence, objectivity and scientific rigor in all educational activities. These policies include resolving all conflicts of interest between faculty and commercial interests that might otherwise compromise the goal and educational integrity of this activity. All faculty members participating in this activity have disclosed all significant relationships – financial or otherwise – with the manufacturers or providers of products or services mentioned in the activity. The planners of this activity have reviewed these disclosures and have determined that the faculty relationships are not inappropriate in the context of their respective presentations and are consistent with the educational goals and integrity of the activity.

### Accreditation

Vassar Brothers Continuing Medical Education is accredited by the Medical Society of the State of New York (MSSNY) to provide Continuing Medical Education for physicians.

Thus far the planners and faculty participants do not have any financial arrangements or affiliations with any commercial entities whose products, research or services may be discussed in these materials.

### AMA Credit Designation

Vassar Brothers Continuing Medical Education designates this live educational activity for a maximum of **7.50 AMA PRA Category 1 Credit(s)**<sup>™</sup>. Physicians should claim only the credit commensurate with the extent of their participation in the activity. Physicians should only claim credit as faculty for presentations that are original and presented for the first time.

No commercial funding has been accepted for the activity.

### Nursing Accreditation

Contact Hours

7.50 CME = 7.50 contact hours

<http://www.nursecredentialing.org/RenewalRequirements.aspx>

This event will offer a total of 7.50 Contact Hours.

### Directions

#### From New York City

Henry Hudson Parkway North to the Saw Mill River Parkway North to the Taconic State Parkway North to I-84 West to Exit 13 - Rt. 9 North. Continue North on Route 9 for approximately 15 miles, exit Route 9 at the Columbia Street / Rinaldi Boulevard Exit. Follow the signs to Rinaldi Boulevard. The Grandview will be on your left.

### AAPA Accreditation

AAPA accepts certificates of participation for educational activities certified for Category 1 from AOACCME, prescribed credit from AAFP, and AMA/PRA Category 1 Credit<sup>™</sup> from organizations accredited by ACCME or a recognized state medical society. Physician Assistants may receive a maximum 7.50 of Category 1 credit for completing this program.

#### From Connecticut

Follow I-84 West to Exit 13 - Rt. 9 North. Continue North on Route 9 for approximately 15 miles, exit Route 9 at the Columbia Street / Rinaldi Boulevard Exit. Follow the signs to Rinaldi Boulevard. The Grandview will be on your left.

### Americans With Disabilities Act

We encourage participation by all individuals. If you have a disability, advance notification of any special needs will help us to better serve you. Please notify us of your needs in advance of the program. Thank you.

#### From New Jersey

Take the Garden State Pkwy., the Palisades Pkwy., or Rt. 17 to the NYS Thruway North to Exit 17 – Newburgh. I-84 East to Exit 13 - Rt. 9 North. Continue North on Route 9 for approximately 15 miles, exit Route 9 at the Columbia Street / Rinaldi Boulevard Exit. Follow the signs to Rinaldi Boulevard. The Grandview will be on your left.

### Acknowledgements

#### Special Thanks To:

Alain Broccard, MD, Education Director for Pulmonary & Critical Care Conference

The Staff of Health Quest Knowledge Resources

#### From Albany

New York Thruway (I-87) South to Exit 18, New Paltz. Right on Rt. 299 East, than Right on 9W South to Mid-Hudson Bridge, take the first exit on the Right – Route 9 South. Exit Route 9 at the Columbia Street / Rinaldi Boulevard Exit. Follow the signs to Rinaldi Boulevard. The Grandview will be on your left.

# Pulmonary and Critical Care Conference

## Faculty

### Education Director



**Alain Broccard, MD**  
*Medical Director,  
Critical Care  
Vassar Brothers Medical Center*

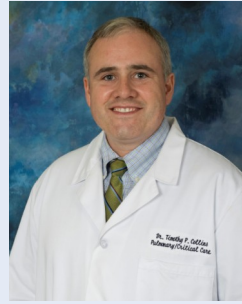

**Timothy Collins, DO**  
*Pulmonologist  
Health Quest*

### Presenters



**Samar Khan, DO**  
*Intensivist  
Health Quest*



**Ilona Belinskaya, MD**  
*Intensivist  
Health Quest*



**Alison Nohara, MD**  
*Medical Director  
Neurointerventional Surgery  
Health Quest*

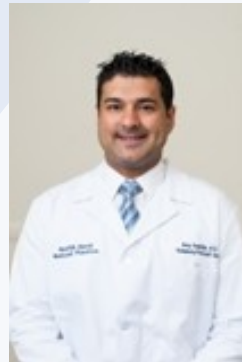

**Hary Suseelan, MD**  
*Pulmonologist  
Health Quest*



**Gwen Skloot, MD**  
*Associate Professor Medicine,  
Pulmonary, Critical Care & Sleep  
Medicine  
Mount Sinai Hospital*



**Michelle Ross-King, MD**  
*Intensivist  
Vassar Brothers Medical Center*



**Francis Castiller, MD**  
*Pulmonologist  
Health Quest*



**Cliff Connery, MD**  
*Medical Director,  
Dyson Center for Cancer Care, VBMC  
Health Quest*

# Pulmonary and Critical Care Conference

## Schedule

**7:30am – 8:00am – REGISTRATION**

**8:00am – 8:15am – Introduction**  
– Alain Broccard, MD

### **SESSION 1: Critical Care**

**8:15am – 8:45am – Initial Resuscitation of Hemodynamically Unstable Septic Patient**  
– Samar Khan, DO

**8:45am – 9:30am – The Difficult to Treat Asthma Patient**  
– Gwen Skloot, MD

**9:30am – 10:15am – Neuro Critical Care: The Role of Interventional Radiology in Neurological Emergencies**  
– Alison Nohara, MD

**10:15am – 10:30am – BREAK**

**10:30am – 11:15am – Large Pulmonary Embolism: Role of Thrombolytics and IVC Filters**  
– Ilona Belinskaya, MD

**11:15am – 12:00pm – When and How to Use Non-Invasive Mechanical Ventilation: Key Principles**  
– Francis Castiller, MD

**12:00pm – 1:00pm – LUNCH**

### **SESSION 2: Pulmonary/Sleep**

**1:00pm – 1:45pm – Point of Care Ultrasound: The 21st Century Stethoscope?**  
– Alain Broccard, MD

**1:45pm – 2:30pm – Advanced Bronchoscopy: What Internists Should Know About It**  
– Tim Collins, DO and Hary Suseelan, MD

**2:30pm – 3:00pm – Pulmonary Artery Hypertension**  
– Tim Collins, DO

**3:00pm – 3:15pm – BREAK**

**3:15pm – 4:00pm – Cough: Approach and Treatment**  
– Hary Suseelan, MD

**4:00pm – 4:30pm – Lung Cancer Screening**  
– Michelle Ross-King, MD

**4:30pm – 5:00pm – Diagnosis and Treatment of Lung Cancer in 2015**  
– Cliff Connery, MD

## Online Resources

During the conference, the full digital syllabus will be available on the conference webpage: <http://vbmclibguides.com/2015pulmcc> You can view and take notes on this PDF syllabus on your mobile device through the free Adobe Reader app downloadable at <http://www.adobe.com/products/reader-mobile.html>.

Keep up-to-date on what other Vassar Brothers CME activities are offered on our website: <http://vbmclibguides.com/CME>

On staff with Health Quest? Need research or information? Check out the Health Quest Knowledge Resources website: [infoDispensary](http://vbmclibguides.com/infoDispensary) at <http://vbmclibguides.com>



## Social Media

Follow Vassar Brothers CME on Social Media:



[@VassarBrothersCME](https://twitter.com/VassarBrothersCME)



[Vassar Brothers Continuing Medical Education](https://www.facebook.com/VassarBrothersContinuingMedicalEducation)



[Vassar Brothers CME](https://www.pinterest.com/VassarBrothersCME)

# Pulmonary and Critical Care Conference

## REGISTRATION

Friday, April 17, 2015

**Registration Fee: \$50.00**

**PAY BY CHECK**

Name (Please Print)	Title (Credentials)
Address	City /State /Zip
Phone	E-mail (please print )

Organization/Hospital/Affiliation



*GO GREEN Presentation slides will be accessible online from your mobile device; if you prefer a hard copy please check :  I would like a hard copy of slide notes*

Check enclosed – Payable to Vassar Brothers Medical Center CME

Mail to:  
CME, Vassar Brothers Medical Center  
45 Reade Place  
Poughkeepsie NY 12601

or

**PAY BY CREDIT CARD**

Register ONLINE :  
<https://cmetracker.net/HQ/Catalog>

or

**VBMC EMPLOYEES**

**PAY BY RTA**

online at: <https://cmetracker.net/HQ/Catalog>

**\*VBMC staff RN <must do both>**

- Submit this registration ONLINE  
<https://cmetracker.net/HQ/Catalog>  
**AND**
- Submit Request to Attend long form or online to Learning & Talent Development with a copy of registration form

For further information,  
e-mail: [rbaker1@health-quest.org](mailto:rbaker1@health-quest.org)

or

call: 845-483-6013